



0280 / 0281 Vernier depth gauges



**DIN
862**

1



0280 501

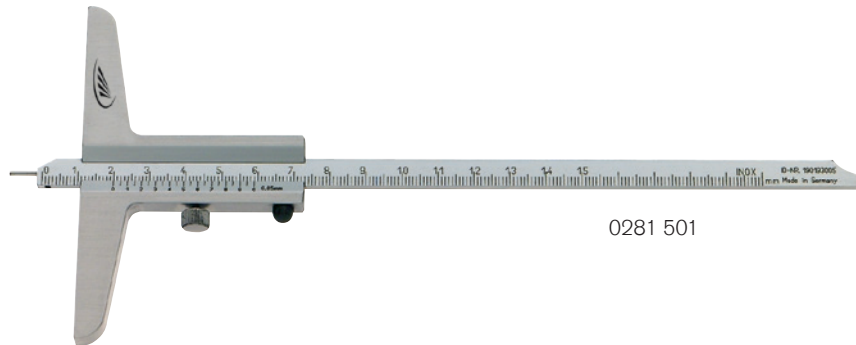

0281 501

Model

- Stainless steel
- Reading parts have a satin chrome finish
- DIN 862
- Low-set master scale
- Locking screw
- Measuring rod with interchangeable pin
- Double sided scale
- High-precision laser graduation on vernier and scale

Delivery

- Cardboard box

| Measuring range | Length of beam | Reading | Error limit | Order no. | List price |
|---|----------------|---------|-------------|-----------|------------|
| mm | mm | mm | mm | | EUR |
| Vernier satin chrome finished, measuring rod with interchangeable pin | | | | | |
| 0 - 80 | 50 | 0.05 | 0.05 | 0280 501 | 61.00 |
| Vernier satin chrome finished, reversible measuring rod with interchangeable pin | | | | | |
| 0 - 150 | 100 | 0.05 | 0.05 | 0281 201 | 81.00 |
| 0 - 200 | 100 | 0.05 | 0.05 | 0281 202 | 84.00 |
| 0 - 250 | 130 | 0.05 | 0.05 | 0281 204 | 94.00 |
| 0 - 300 | 150 | 0.05 | 0.05 | 0281 205 | 106.00 |
| Vernier + scale satin chrome finished, reversible measuring rod with interchangeable pin | | | | | |
| 0 - 150 | 100 | 0.05 | 0.05 | 0281 501 | 89.00 |
| 0 - 200 | 100 | 0.05 | 0.05 | 0281 502 | 92.00 |
| 0 - 250 | 130 | 0.05 | 0.05 | 0281 504 | 105.00 |
| 0 - 300 | 150 | 0.05 | 0.05 | 0281 505 | 115.00 |

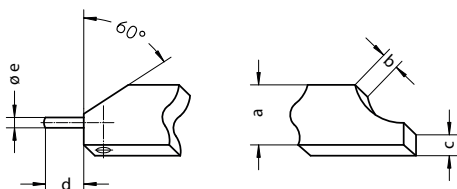

| Measuring range mm | a | b | c | d | e |
|--------------------|------|-----|-----|-----|-----|
| 0 - 80 | 8.0 | 3.0 | - | 6.0 | 1.0 |
| 150 - 200 | 8.0 | 3.0 | 3.5 | 8.0 | 1.5 |
| 250 - 300 | 12.0 | 4.0 | 4.0 | 8.0 | 2.0 |



0282 Vernier depth gauges



DIN
862

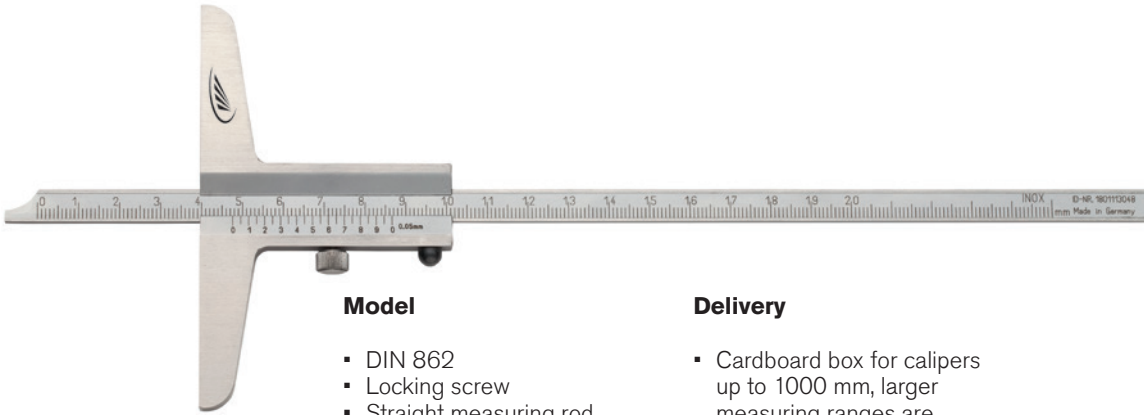

Model

- DIN 862
- Locking screw
- Straight measuring rod
- Low-set master scale
- High-precision laser graduation on vernier and scale

Delivery

- Cardboard box for calipers up to 1000 mm, larger measuring ranges are individually packed

| ✕ | Measuring range mm | Length of beam mm | Reading mm | Error limit mm | Order no. | List price EUR |
|---|-----------------------|----------------------|---------------|-------------------|-----------|-------------------|
| Stainless steel, vernier satin chrome finished | | | | | | |
| ▪ | 0 - 150 | 100 | 0.05 | 0.05 | 0282 201 | 72.00 |
| ▪ | 0 - 200 | 100 | 0.05 | 0.05 | 0282 202 | 74.00 |
| ▪ | 0 - 300 | 100 | 0.05 | 0.05 | 0282 203 | 85.00 |
| ▪ | 0 - 250 | 130 | 0.05 | 0.05 | 0282 204 | 82.00 |
| ▪ | 0 - 300 | 150 | 0.05 | 0.05 | 0282 205 | 90.00 |
| ▪ | 0 - 400 | 150 | 0.05 | 0.06 | 0282 206 | 101.00 |
| ▪ | 0 - 500 | 150 | 0.05 | 0.07 | 0282 207 | 139.00 |
| ▪ | 0 - 500 | 250 | 0.05 | 0.07 | 0282 208 | 214.00 |
| ▪ | 0 - 800 | 250 | 0.05 | 0.10 | 0282 209 | 352.00 |
| ▪ | 0 - 1000 | 250 | 0.05 | 0.12 | 0282 210 | 500.00 |
| ▪ | 0 - 1500 | 300 | 0.05 | 0.18 | 0282 212 | 1221.00 |
| ▪ | 0 - 2000 | 300 | 0.05 | 0.22 | 0282 213 | 1605.00 |
| Stainless steel, vernier + scale satin chrome finished | | | | | | |
| ▪ | 0 - 150 | 100 | 0.05 | 0.05 | 0282 501 | 78.00 |
| ▪ | 0 - 200 | 100 | 0.05 | 0.05 | 0282 502 | 82.00 |
| ▪ | 0 - 300 | 100 | 0.05 | 0.05 | 0282 503 | 93.00 |
| ▪ | 0 - 250 | 130 | 0.05 | 0.05 | 0282 504 | 90.00 |
| ▪ | 0 - 300 | 150 | 0.05 | 0.05 | 0282 505 | 99.00 |
| ▪ | 0 - 400 | 150 | 0.05 | 0.06 | 0282 506 | 112.00 |
| ▪ | 0 - 500 | 150 | 0.05 | 0.07 | 0282 507 | 152.00 |
| ▪ | 0 - 500 | 250 | 0.05 | 0.07 | 0282 508 | 232.00 |
| ▪ | 0 - 800 | 250 | 0.05 | 0.10 | 0282 509 | 387.00 |
| ▪ | 0 - 1000 | 250 | 0.05 | 0.12 | 0282 510 | 548.00 |

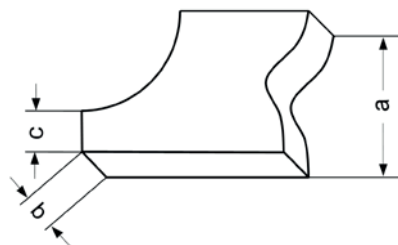

| Measuring range mm | a | b | c |
|-----------------------|------|-----|------|
| 150 - 200 | 8.0 | 3.0 | 3.5 |
| 250 - 500 | 12.0 | 4.0 | 4.0 |
| 500 - 1000 | 20.0 | 5.0 | 10.0 |
| 1500 | 25.0 | 6.0 | 13.0 |
| 2000 | 30.0 | 7.0 | 13.0 |



0286 Vernier depth gauges



DIN 862

1



Reversible measuring rod

Model

- DIN 862
- Locking screw
- Reversible, L-shaped measuring rod
- Scales on both sides
- Low-set master scale

Delivery

- Cardboard box for calipers up to 1000 mm, larger measuring ranges are individually packed

| Measuring range mm | Length of beam mm | Reading mm | Error limit mm | Order no. | List price EUR |
|---|----------------------|---------------|-------------------|-----------|-------------------|
| Stainless steel, vernier satin chrome finished | | | | | |
| ▪ 0 - 150 | 100 | 0.05 | 0.05 | 0286 201 | 85.00 |
| ▪ 0 - 200 | 100 | 0.05 | 0.05 | 0286 202 | 88.00 |
| ▪ 0 - 250 | 130 | 0.05 | 0.05 | 0286 204 | 99.00 |
| ▪ 0 - 300 | 150 | 0.05 | 0.05 | 0286 205 | 106.00 |
| ▪ 0 - 400 | 150 | 0.05 | 0.06 | 0286 206 | 131.00 |
| ▪ 0 - 500 | 150 | 0.05 | 0.07 | 0286 207 | 167.00 |
| ▪ 0 - 500 | 250 | 0.05 | 0.07 | 0286 208 | 279.00 |
| ▪ 0 - 800 | 250 | 0.05 | 0.10 | 0286 209 | 438.00 |
| ▪ 0 - 1000 | 250 | 0.05 | 0.12 | 0286 210 | 607.00 |
| ▪ 0 - 1500 | 300 | 0.05 | 0.18 | 0286 212 | 1312.00 |
| ▪ 0 - 2000 | 300 | 0.05 | 0.22 | 0286 213 | 1691.00 |
| Stainless steel, vernier + scale satin chrome finished | | | | | |
| ▪ 0 - 150 | 100 | 0.05 | 0.05 | 0286 501 | 93.00 |
| ▪ 0 - 200 | 100 | 0.05 | 0.05 | 0286 502 | 94.00 |
| ▪ 0 - 250 | 130 | 0.05 | 0.05 | 0286 504 | 108.00 |
| ▪ 0 - 300 | 150 | 0.05 | 0.05 | 0286 505 | 115.00 |
| ▪ 0 - 400 | 150 | 0.05 | 0.06 | 0286 506 | 142.00 |
| ▪ 0 - 500 | 150 | 0.05 | 0.07 | 0286 507 | 184.00 |
| ▪ 0 - 500 | 250 | 0.05 | 0.07 | 0286 508 | 388.00 |
| ▪ 0 - 800 | 250 | 0.05 | 0.10 | 0286 509 | 523.00 |
| ▪ 0 - 1000 | 250 | 0.05 | 0.12 | 0286 510 | 666.00 |

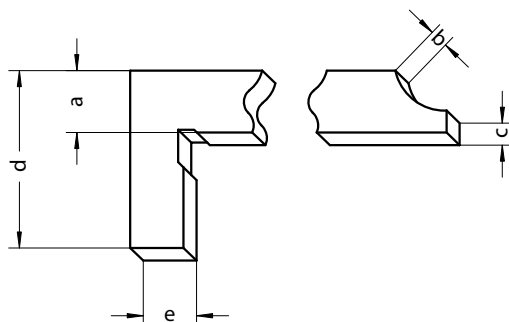

| Measuring range mm | a | b | c | d | e |
|-----------------------|------|-----|------|------|------|
| 150 - 200 | 8.0 | 3.0 | 3.5 | 20.0 | 5.0 |
| 250 - 500 | 12.0 | 4.0 | 4.0 | 28 | 10 |
| 500 - 1000 | 20.0 | 5.0 | 10.0 | 70.0 | 19.0 |
| 1500 | 25.0 | 6.0 | 13.0 | 90.0 | 24.0 |
| 2000 | 30.0 | 7.0 | 13.0 | 90.0 | 29.0 |



0292 Offset vernier depth gauges

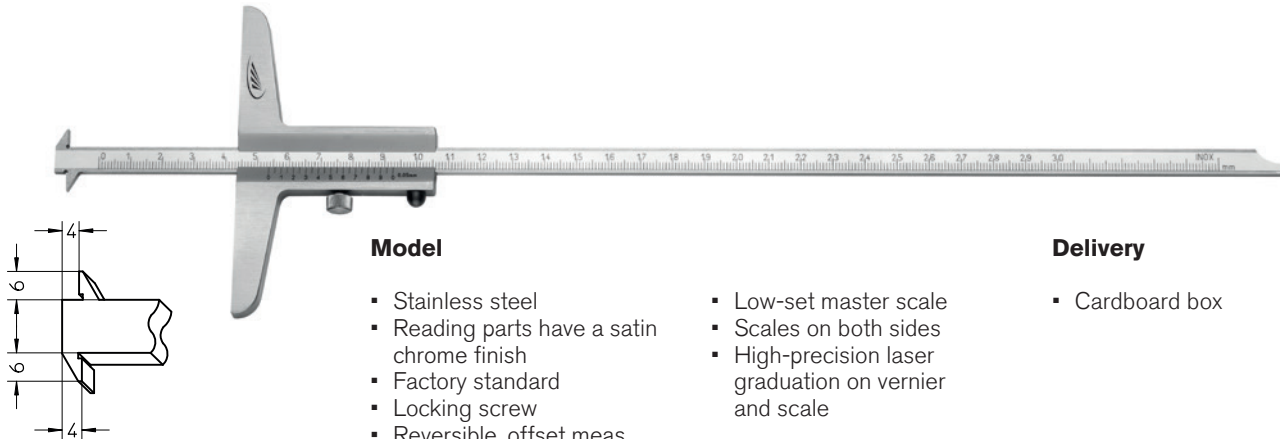

Model

- Stainless steel
- Reading parts have a satin chrome finish
- Factory standard
- Locking screw
- Reversible, offset meas. rod
- Low-set master scale
- Scales on both sides
- High-precision laser graduation on vernier and scale

Delivery

- Cardboard box

| Measuring range | Length of beam | Reading | Error limit | Order no. | List price |
|-----------------|----------------|---------|-------------|-----------|------------|
| mm | mm | mm | mm | | EUR |
| 0 - 200 | 100 | 0.05 | 0.05 | 0292 501 | 88.00 |
| 0 - 300 | 100 | 0.05 | 0.05 | 0292 502 | 100.00 |

0294 Vernier depth gauges with sliding measuring base

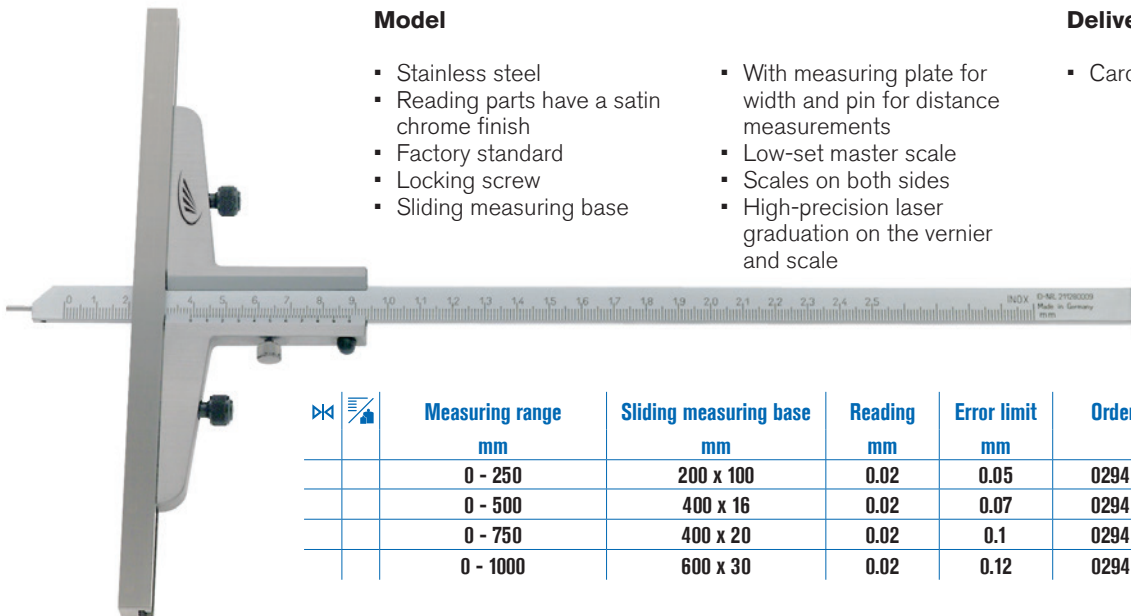

Model

- Stainless steel
- Reading parts have a satin chrome finish
- Factory standard
- Locking screw
- Sliding measuring base
- With measuring plate for width and pin for distance measurements
- Low-set master scale
- Scales on both sides
- High-precision laser graduation on the vernier and scale

Delivery

- Cardboard box

| Measuring range | Sliding measuring base | Reading | Error limit | Order no. | List price |
|-----------------|------------------------|---------|-------------|-----------|------------|
| mm | mm | mm | mm | | EUR |
| 0 - 250 | 200 x 100 | 0.02 | 0.05 | 0294 504 | 470.00 |
| 0 - 500 | 400 x 16 | 0.02 | 0.07 | 0294 505 | 750.00 |
| 0 - 750 | 400 x 20 | 0.02 | 0.1 | 0294 506 | 1166.00 |
| 0 - 1000 | 600 x 30 | 0.02 | 0.12 | 0294 507 | 1581.00 |

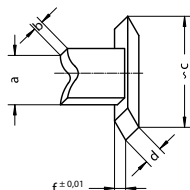
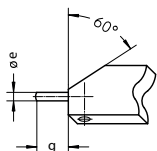

| Measuring range | a | b | c | d | e | f | g |
|-----------------|------|-----|------|-----|-----|-----|-----|
| mm | | | | | | | |
| 250 - 500 | 12.0 | 4.0 | 18.0 | 6.0 | 2.0 | 2.0 | 8.0 |
| 750 - 1000 | 20.0 | 5.0 | 30.0 | 8.0 | 3.0 | 3.0 | 8.0 |